





Queens Terrace, St John's Wood, NW8 £5,000 Per Month Furnished/unfurnished

A well located apartment two double bedroom apartment situated within this popular 24 hour portered purpose built block with underground parking.

The property is situated on the ground floor an comprises a bright and spacious reception room with an open plan fully fitted kitchen, master bedroom with en-suite shower room and dressing room, further bedroom and bathroom.

The Terraces is located within close proximity to St John's Wood Underground Station (Jubilee line) and the boutique shops and restaurants of St John's Wood High Street.

EPC - C
Westminster Council Tax Band H - £2,099.10 per annum







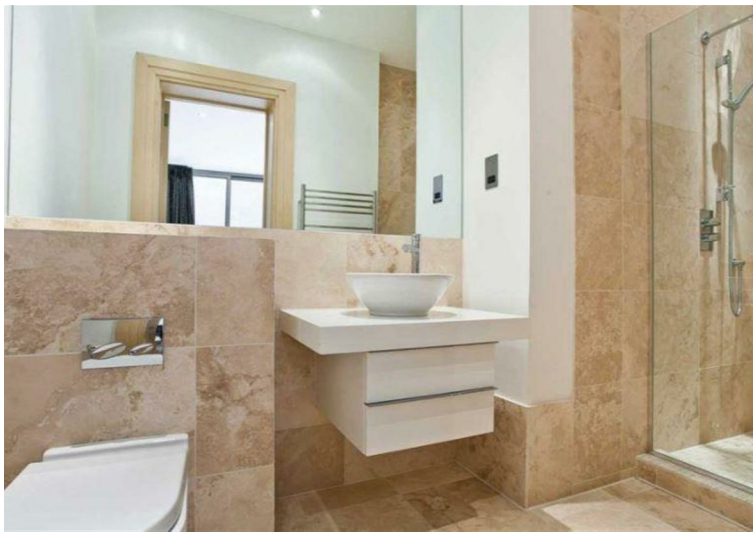



THE TERRACES
QUEENS TERRACE
LONDON NW8

Gross Internal Area: 144 Sq. metres
1549 Sq.feet

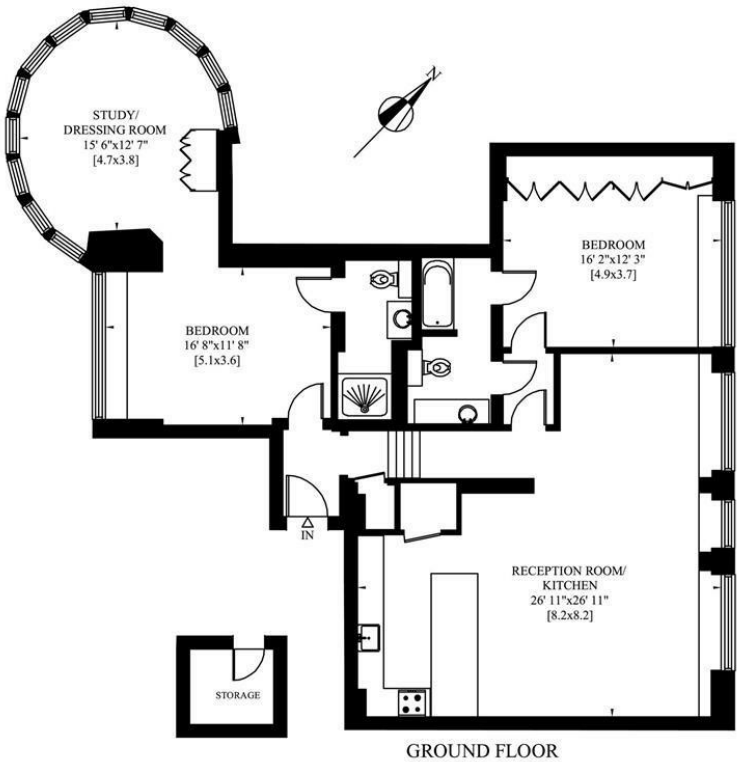

GROUND FLOOR

Property Overview

Location	St John's Wood, NW8
Price	£5,000 Per Month
Bedrooms	2
Bathrooms	2
Receptions	1
Council	Westminster
Tax Band	H
Furnishing	Furnished/unfurnished

Key Features

- Ideal location
- Premier Block
- Underground Parking
- 2 Bedrooms
- bathroom
- Shower Room
- Close to Transport Links
- Available Now

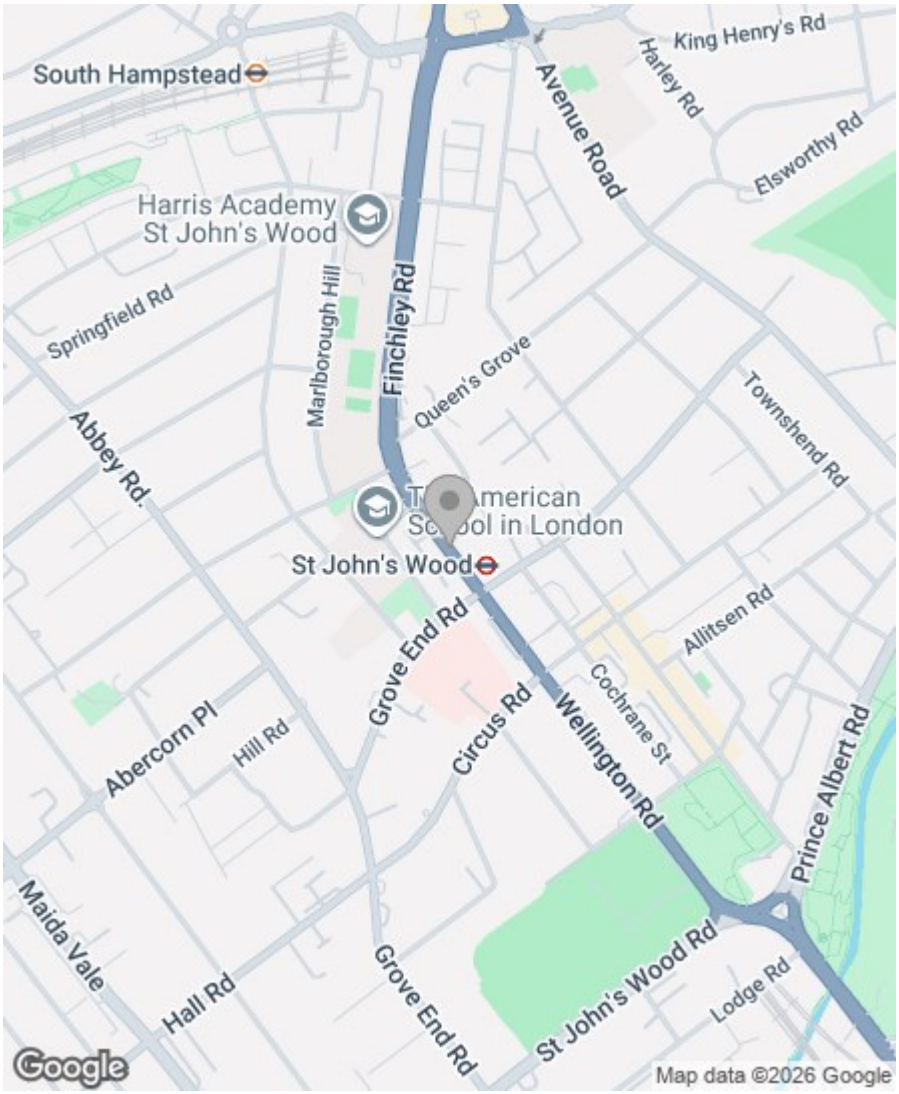

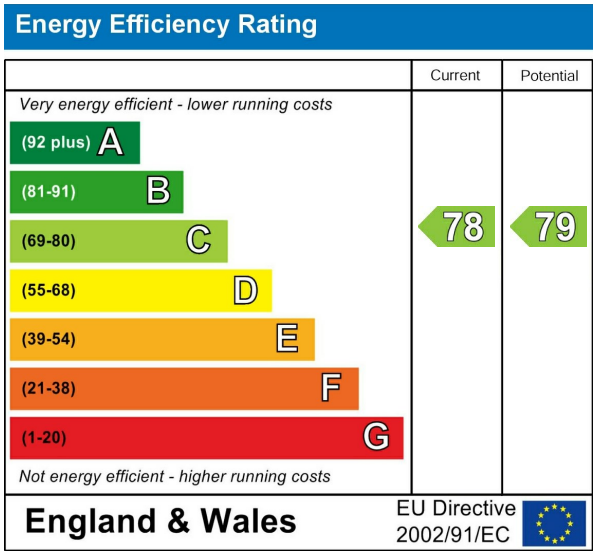

Greenstones Estates Ltd
Registered in England & Wales
Registered Office:
5 West Court, Enterprise Road,
Maidstone, Kent ME15 6JD

Company Registered number
03513585

Trading address
83 Boundary Road, St John's Wood,
London NW8 0RG

We are members of

arla | propertymark PROTECTED

The Property Ombudsman

IMPORTANT NOTICE: All of the information is intended only as a guide to a prospective purchaser and does not constitute any part of an offer or contract. Any measurements or distances referred to herein are approximate only. Any information contained herein (whether in the text, plans or photographs) is given in good faith and cannot be relied upon as being a statement or representation of fact. Should you proceed with the purchase of the property, your solicitor must verify these details. We have not carried out a detailed survey nor tested the services, appliances and specific fittings. In accordance with current legislation we would advise you that the measurements on these particulars are imperial. The formula for conversion to metric is as follows:- 1' (one foot) = 30.4cm (centimetres), 1m (one metre) = 3'29 (feet).